

Following are the
courses and distances
going down Big Conewago
Creek Viz
Beginning

- N 25 W 7
- N 16 1/4 W 41
- N 11 1/4 W 44
- N 57 E 16
- N 89 E 25
- S 72 1/2 E 19
- S 80 1/2 E 32 chest

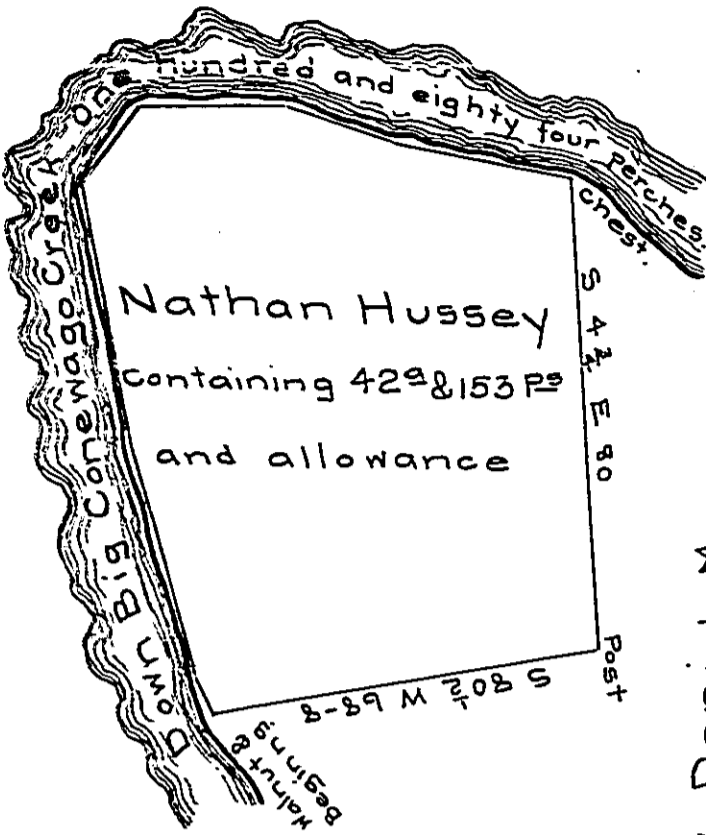

Formerly Daniel Mooney
now lands belonging to the heirs
of Thomas Bonine deceased

Situate in Newbury township in the County of York & about
a mile above the mouth of Bennets creek a branch of Cone-
wago containing as above set forth 429 & 153 perches and
the usual allowance surveyed the 11th day of November An-
no Domini 1805 for the heirs of a Thomas Bonine deceased
in right of Nathan Hussey. In pursuance of warrant
for 25^a granted to the said Nathan Hussey bearing
date the 11th day of August A.D. 1750.

per. Jacob Spangler D.S.

John Eichelberger D.S.

To Samuel Cochran Esq.
Surveyor General
Lancaster Pa.

IN TESTIMONY that the above is a copy of the original remaining on file in
the Department of Internal Affairs of Pennsylvania, made
conformably to an Act of Assembly approved the 16th day of
February, 1888, I have hereunto set my Hand and caused
the Seal of said Department to be affixed at Harrisburg,
this nineteenth day of March 1906

James P. Brown
Secretary of Internal Affairs.